frmMain : Formular
Interpretativer Editor-Assembler
Z80-EditAss
(offen)

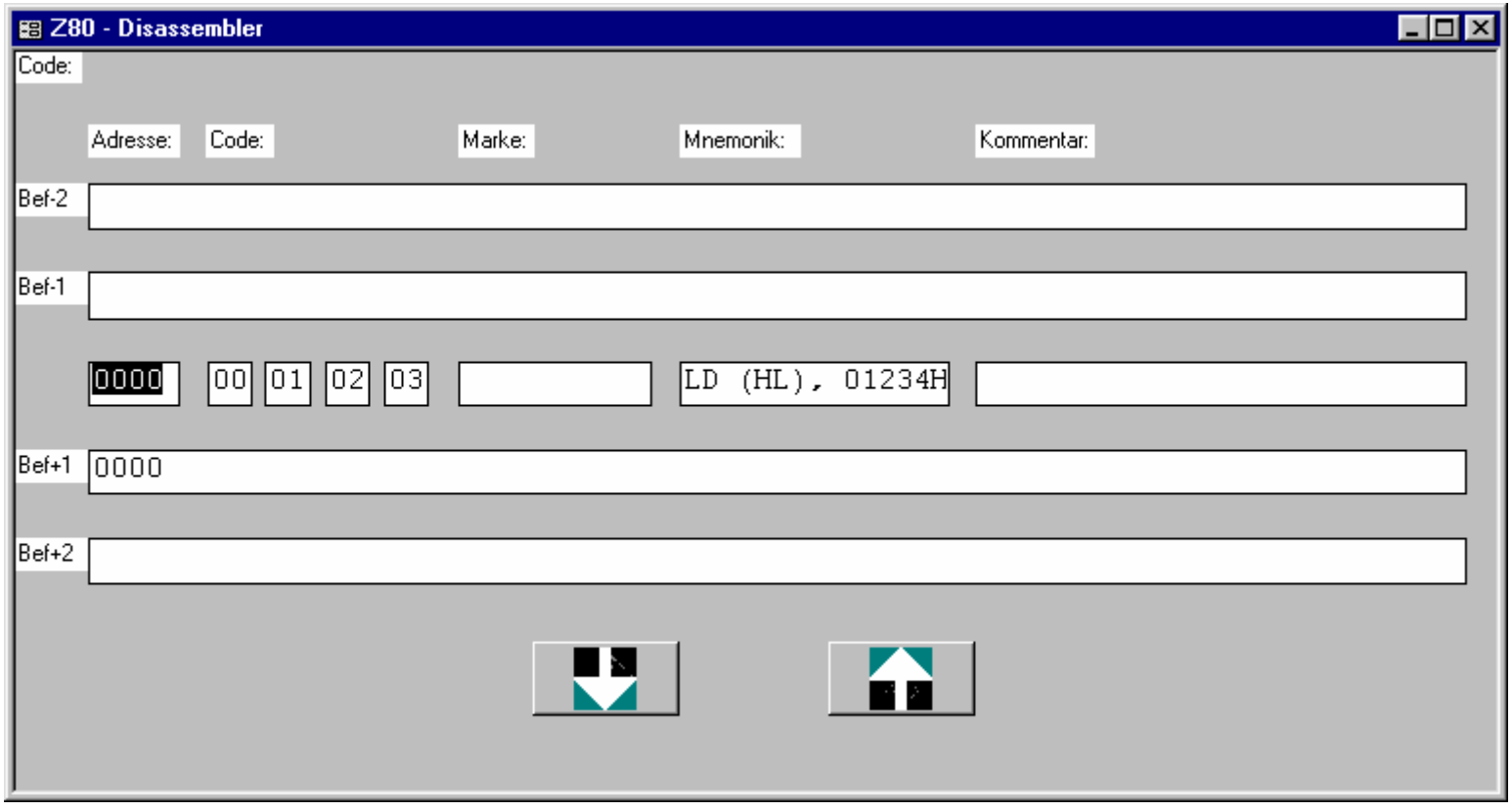
Z80 - Disassembler
Code:
Adresse:
Code:
Marke:
Mnemonik:
Kommentar:
Bef-2
Bef-1
0000
00
01
02
03
LD (HL), 01234H
Bef+1
0000
Bef+2